

Name: _____

Date: _____

Spelling Quiz for Category: animals

Order all the letters and fill in the blank with the corrected word.



kangaroo

anguoelc r



lion

ele óln

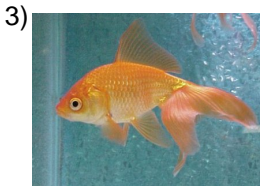

goldfish

da derpzoo



jungle

langlju a

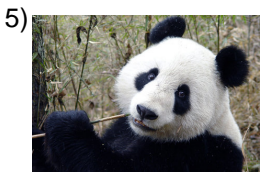

panda bear

apand



penguin

eplgüoini n

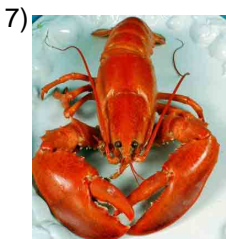

lobster

nslalta ago



turtle

a ogtrtlua



deer

icervo



clams

lejasam

Name: _____

Date: _____

(continued) Spelling Quiz for Category: animals

Order all the letters and fill in the blank with the corrected word.



salmon

almnsó



snake

l aretsepine



whales

asbni alleas

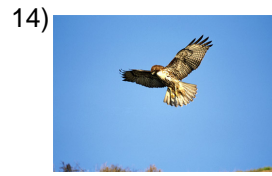

hawk

elhac ónl



hare

blaile re



frog

aa rnal

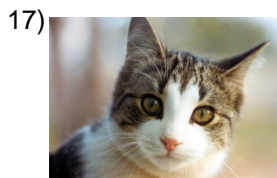

cat

la tego

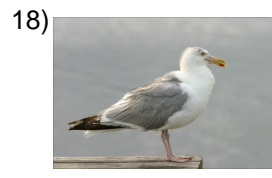

the seagull

lotaag avi



mouse

eó alrtn

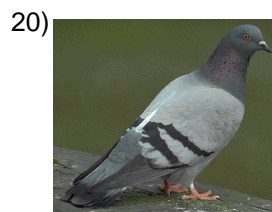

pigeon

lapa lmao

Name: _____

Date: _____

(continued) Spelling Quiz for Category: animals

Order all the letters and fill in the blank with the corrected word.

21)



giraffe

arjfl iaa

22)



birds

llesa av

23)

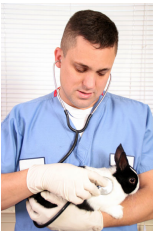

veterinarian

evt rrleinaoei

24)

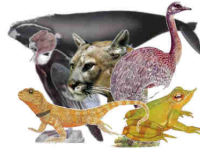

fauna

nafau

25)



cages

aujals

26)



bunny

l ejectonio

27)



hippopotamus

ehipmoló opta

28)

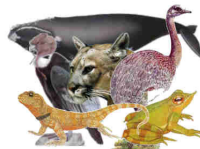

especies

seepecis

29)



fish bowl

arlc peea

30)

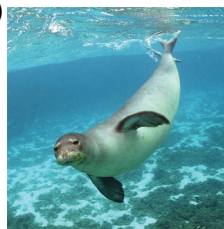

seal

aao lfc

Name: _____

Date: _____

(continued) Spelling Quiz for Category: animals

Order all the letters and fill in the blank with the corrected word.

31)



rooster

eal logl

32)



mussels

milnjleseo

Name: _____

Date: _____

Answer Key for Worksheet 2217f

Spelling Quiz starting on page 1

1 = el canguro , 2 = el león , 3 = pez dorado , 4 = la jungla , 5 = panda , 6 = el pingüino , 7 = la langosta , 8 = la tortuga , 9 = ciervo , 10 = almejas , 11 = salmón , 12 = la serpiente , 13 = las ballenas , 14 = el halcón , 15 = la liebre , 16 = la rana , 17 = el gato , 18 = la gaviota , 19 = el ratón , 20 = la paloma , 21 = la jirafa , 22 = las aves , 23 = el veterinario , 24 = fauna , 25 = jaulas , 26 = el conejito , 27 = el hipopótamo , 28 = especies , 29 = la pecera , 30 = la foca , 31 = el gallo , 32 = mejillones